

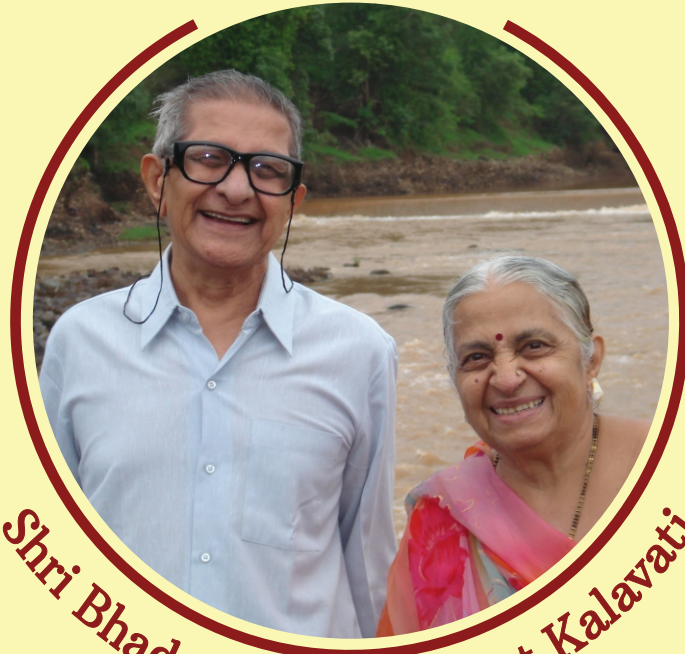

BHADRAKALA

Carving Yourself
Vocational Center & Shelter Home



Shri Bhadrashanker & Smt Kalavati

OUR TORCHLIGHTS

BHADRAKALA is a dream project of the visionary leader Dr Nina. BHADRAKALA is a Vocational Training Centre and Shelter Home especially designed for people with Down Syndrome to suit their vocational needs & for their social upliftment & social incorporation. At BHADRAKALA with appropriate training we intend to help them lead an independent life with minimal support.

Dr Nina is a paediatrician, a counsellor & a mentor for persons with Down Syndrome (DS) since more than two decades. She could see a big gap between the formal education being offered to children with DS and the opportunities available for vocational training. The avenues for vocational training for persons with DS are negligible despite they being highly trainable, honest, hard-working, punctual & responsible. To bridge the gap, BHADRAKALA, the vocational training centre for persons with DS has been conceptualised.

VOCATIONAL BLOCK

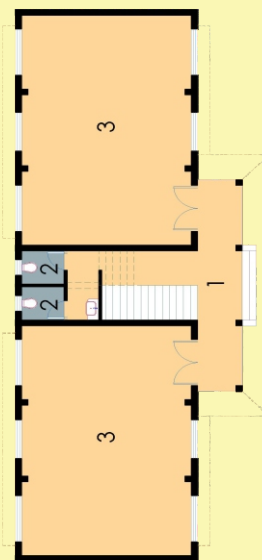

TYPICAL FLOOR PLAN

- 1. VERANDAH - 27'-6"x5'-3"
- 2. W.C. - 4'-3"x5'-6"
- 3. HALL FOR VOCATIONAL WORK - 30'-0"x20'-0"

	DETAIL OF CIVIL & INTERIOR WORK	UNIT	DONATION Rs. PER UNIT	TOTAL AMOUNT Rs.
	VOCATIONAL BLOCK			
A	HALLS FOR VOCATION - CIVIL CONSTRUCTION	4	21,11,000.00	84,44,000.00
B	VOCATIONAL EQUIPMENTS	2	15,00,000.00	30,00,000.00

Our vision is to train maximum people with DS for different vocations. They are fit for all kinds of vocations except for few that need high levels of cognitive functions. Apart from the course training we intend having different sessions on Yoga, Music, Etiquettes, Life Skills etc.

Dr Nina focusses on having an inclusive society. **Our mission** is to make them earn their bread & butter after being trained at BHADRAKALA. For this we will tie up with private sectors & provide trainings as per need & demand. We also intend to give small group trainings so that people from the same city can float private ventures. But in case there is no one to look after an adult with DS we, at BHADRAKALA may consider absorbing him/her as an employee.

HOSTEL BLOCK

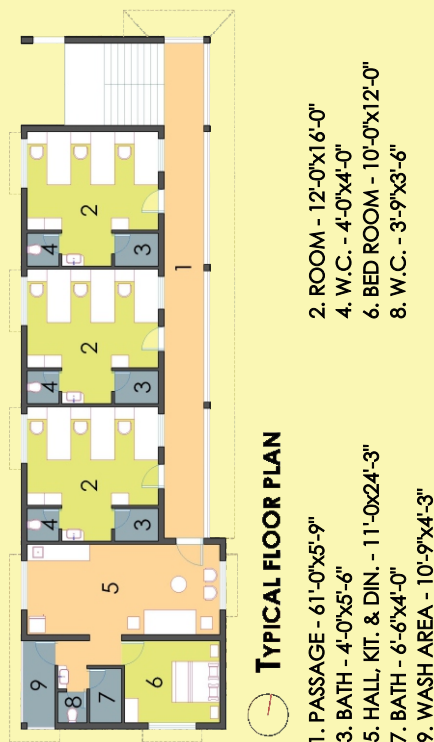

	DETAIL OF CIVIL & INTERIOR WORK	UNIT	DONATION Rs. PER UNIT	TOTAL AMOUNT Rs.
	HOSTEL BLOCK			
A	HOSTEL ROOMS OF 3 BED - CIVIL CONSTRUCTION	9	10,11,000.00	90,99,000.00
	FURNITURE WORK (CUPBOARD,BED,TABLE,CHAIR)	27	21,250.00	5,73,750.00
B	STAFF QUARTER - CIVIL CONSTRUCTION	3	23,51,000.00	70,53,000.00
	FURNITURE WORK	3	1,50,000.00	4,50,000.00
	LIVING HALL - SETTY - 1, CHAIRS - 2			
	CENTER TABLE - 1			
	BED ROOM - DOUBLE BED WITH MATTRESS - 1			
	CUPBOARDS - 2			
	KITCHEN EQUIPMENTS (FRIDGE, STOVE)	3	26,600.00	79,800.00
	LIVING HALL (T.V.)	3	8,250.00	24,750.00

DINING/ RECREATION/ LIBRARY BLOCK

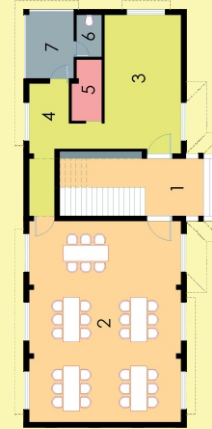

GROUND FLOOR PLAN

1. VERANDAH - 9'-0"X9'-0"
2. DINING HALL - 31'-6"X23'-9"
3. KITCHEN - 21'-9"X12'-0"
4. SERVICE AREA - 11'-0"X6'-3"
5. STORE ROOM - 9'-6"X4'-9"
6. TOILET - 6'-6"X4'-0"
7. WASH AREA - 10'-9"X7'-9"

	DETAIL OF CIVIL & INTERIOR WORK	UNIT	DONATION Rs. PER UNIT	TOTAL AMOUNT Rs.
DINING /LIBRARY BLOCK				
A	DINING FOR 27 STUDENT - CIVIL CONSTRUCTION	1	26,51,000.00	26,51,000.00
	FURNITURE WORK (DINING TABLE WITH 6 - CHAIRS)	5	18,250.00	91,250.00
B	LIBRARY - CIVIL CONSTRUCTION	1	26,51,000.00	26,51,000.00
	FURNITURE WORK			
	READING TABLE WITH 6 - CHAIRS	4	18,250.00	73,000.00
	BOOK STORAGE CUPBOARDS - 4	4	12,500.00	50,000.00
	WRITING TABLE & CHAIR FOR LIBRARIAN	1	15,000.00	15,000.00
C	KITCHEN - CIVIL CONSTRUCTION	1	13,21,000.00	13,21,000.00
	KITCHEN FURNISHING WITH REQUIRED EQUIPMENTS	1	7,00,000.00	7,00,000.00
	DEEP FREEZER 500 LIT.	1	75,000.00	75,000.00
	REFRIGERATOR 360 LIT.	1	57,500.00	57,500.00
	WASHING MACHINE WITH DRYER FOR LAUNDRY	1	12,00,000.00	12,00,000.00
D	STAFF QUARTER - CIVIL CONSTRUCTION	1	13,21,000.00	13,21,000.00
	FURNITURE WORK	1	1,50,000.00	1,50,000.00
	LIVING HALL - SETTY - 1 ,CHAIRS - 2			
	CENTER TABLE - 1			
	BED ROOM - DOUBLE BED WITH MATTRESS - 1			
	CUPBOARDS - 2			
	KITCHEN EQUIPMENTS (FRIDGE, STOVE)	1	26,600.00	26,600.00
	LIVING HALL (T.V.)	1	8,250.00	8,250.00

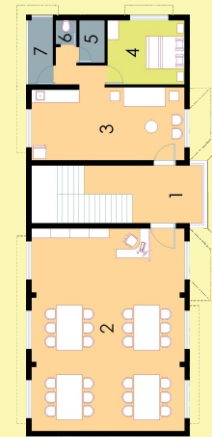

FIRST FLOOR PLAN

1. PASSAGE - 9'-0"X9'-0"
2. LIBRARY HALL - 31'-6"X23'-9"
3. HALL, KIT. & DIN. - 11'-6"X23'-6"
4. BED ROOM - 10'-0"X12'-0"
5. BATH - 6'-6"X4'-0"
6. W.C. - 3'-9"X3'-3"
7. WASH AREA - 10'-0"X4'-0"

THE COURSES OFFERED :

The courses would range from 3 months to 12 months in duration. Approximately 80 persons would be trained per year. Parents would not be allowed to stay with them.

Life Skill Training	AC/Fridge Repairing	Cycle Repairing	Pet Care
Gardening	Cooking & Bakery	Cold-pressed oil extraction	Mobile Repairing
Corporate Training	Vermi-Composting	Clerical Training	Packaging

OFFICE BLOCK

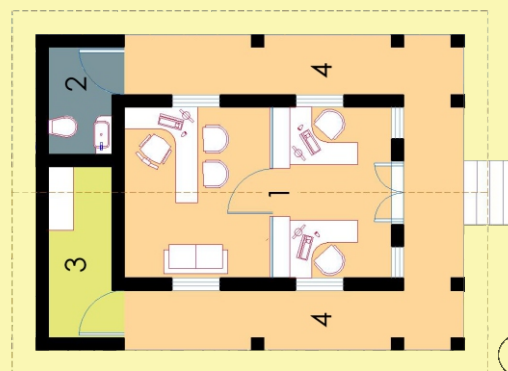

GROUND FLOOR PLAN

1. OFFICE - 10'-9"x16'-0"
3. PANTRY - 10'-9"x4'-0"

2. W.C. - 6'-9"x4'-0"
4. 3'-9" - WIDE PASSAGE

	DETAIL OF CIVIL & INTERIOR WORK	UNIT	DONATION Rs. PER UNIT	TOTAL AMOUNT Rs.
A	OFFICE - CIVIL CONSTRUCTION	1	12,75,000.00	12,75,000.00
B	FURNITURE WORK WRITING TABLE WITH CHAIR, GLASS PARTITION, STORAGE CABINETS .	1	1,50,000.00	1,50,000.00

JOIN US TO CREATE A BETTER WORLD :

Be a part of our mission and DONATE generously. Your open-handed donations will impact thousands of lives and create an INCLUSIVE WORLD for these wonderful souls. Your financial involvement will help BHADRAKALA to blossom.

KEY HIGHLIGHTS

Phase-1 will start with 27 young adults (To maintain the student:teacher ratio), 4 vocational blocks, four families as 24x7 caretakers & Dr Nina with her family. If parents wish to, they may be accommodated in the center to offer their services as staff.

Phase-2 we have planned second hostel block, 4 more vocational blocks & three more families as 24x7 caretakers so that 54 students can be accommodated at a time.

SITE LAYOUT



	DETAIL OF CIVIL & INTERIOR WORK	UNIT	DONATION Rs. PER UNIT	TOTAL AMOUNT Rs.
COMPOUND DEVELOPMENT				
A	COMPOUND WALL WITH MAIN GATE, INTERNAL PATH WAYS WITH REQUIRED STREET LIGHTS.	1	42,50,000.00	42,50,000.00
B	BORE WELL	2	80,000.00	1,60,000.00
C	CCTV CAMERA SYSTEM	1	3,50,000.00	3,50,000.00
D	ROOF TOP SOLAR SYSTEM	1	5,75,000.00	5,75,000.00
E	INTERCOM SYSTEM	1	12,00,000.00	12,00,000.00

LEGENDS

1. Office Block
2. Vocational Block
3. Dining/Recreation
/Library Block
4. Hostel Block

BANK DETAILS

Donation can be sent directly to our account

Bank: BANK OF BARODA

Branch: KRISHNA SOCIETY, NAVSARI

A/C No: 78050100002663

IFSC CODE: BARBOVJNAVS

(The fifth Character is 'Zero')

Or please write a cheque in favour of

'Shree Dutt Medical Charitable Trust'

CONTACT US

Email: drninapvaidya@gmail.com

Phone: 02637-257385/240485

Mobile: +91 9825146112, +91 9898152644

Website: www.activeparents.co.in

Blog: www.drninapiyush.blogspot.com

YouTube Channel : Dr Nina Vaidya

Postal Address: Premji Complex Opp. ICICI Bank,
Sandhkuva, Navsari 396445 Gujarat, INDIA